



ROYAL
JOHANNESBURG
EST. 1890

MEMBERSHIP RENEWAL

1 JULY 2024 - 30 JUNE 2025



LIVE, WORK, PLAY, RELAX

Dear Member

MEMBERSHIP RENEWAL ADVICE & FUTURE PRICING 2024/25

On behalf of the Board & management of Royal Johannesburg, we thank you sincerely for your continued support and enjoyment of the Club and its facilities over the past year.

As we approach the Club's financial year end on 30 June 2024, we have taken great care to consider the related impact on members, their personal and disposable income and all the other factors that influence future pricing.

Striking an appropriate balance between member satisfaction, value for money and the capital required to keep running the Club successfully, is always a difficult challenge. Members have certain expectations for their fees, and the Club as a business, must ensure the income levels required to make it financially feasible to deliver on those expectations.

We are pleased to advise the members of the following for the new financial year, while continuing to enhance the overall value proposition and to provide premium facilities, service excellence and the balance between happy members and the Club's long-term financial health.



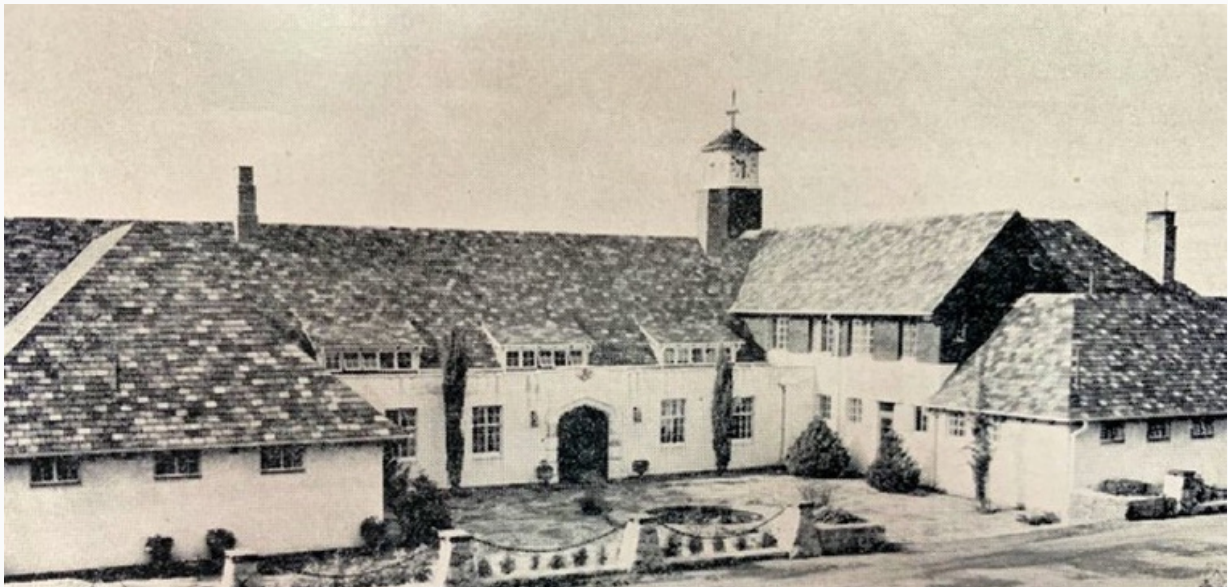

"Number one Fairway avenue is unique to each member as we have a remarkable Club with diverse, growing membership. The unique culture at Royal creates an unparalleled premium experience. It is best defined through moments and memories that last a lifetime. The overall foresight, personal care, history and tradition has set us apart, it has defined who we are and what we will continue to provide our members for the future"

The members of Royal Johannesburg are the heart and soul of the Club and play a huge role in what makes it so successful.

While we're fortunate to have assembled some impressive bricks and mortar, it is really the people of Royal Johannesburg that make it so special as we're blessed to have some of the finest staff, serving some of the finest members anywhere.

We are proud to present the membership renewal for 2024/25 and the value proposition of Club membership which continues to grow. From our two fully refurbished golf courses, fitness club, state-of-the-art family restaurant to padel and much more! The distinctive level of excellence and continued investments in amenities and facilities has allowed us to become the Club of choice. A place where there's something for the entire family within our inclusive community, that forms bonds to last a lifetime while having fun.

EARLY BIRDS

Members who settle in the month of April 2024, will be entered into a draw and will stand the chance of winning this incredible hamper:

CUSTOM TITLEIST IRONS OF YOUR CHOICE with a stand bag.
(valued at R35 000)



T SERIES

FEEL THE DIFFERENCE.

INTRODUCING THE ALL-NEW T-SERIES IRONS FROM TITLEIST.

T-Series Irons are designed to provide the precise control any player needs to score lower. From form to feel to function, every club is individually engineered to help you deliver a better strike and feel the pure perfection of your next shot.

To learn more about the all-new T-Series Irons, visit [titleist.com](https://www.titleist.com)



Titleist[®]
©2021 Acushnet Company.

ROYAL
JOHANNESBURG
EST. 1890

EARLY BIRD SETTLEMENTS

(terms & conditions apply).

APRIL INCENTIVES

Awarded to members who settle their subscription fees before 30 April 2024.

- 6 complimentary member guest rounds (valued at R3240).
- 6 complimentary rounds per member (valued at R2250).
Unlimited ticket holders will be credited (spend acc).
- Members who settle in the month of April 2024, will be entered into a wonderful draw and will stand the chance of winning this incredible hamper:
 - * Custom fit Titleist irons & stand bag. (valued at R35 000)
 - * R1000 voucher to the Old Oak Restaurant.

MAY INCENTIVES

Awarded to members who settle their subscription fees in the month of May 2024.

- 3 complimentary, member guest rounds (valued at R1620).
- 3 complimentary rounds per member (valued at R1125).
- Members who settle in the month of May will be entered into a draw and will stand the chance of winning a 26 round playing ticket (valued at R8710)

JUNE INCENTIVES

Awarded to members who settle their subscription fees by 15 June 2024.

- 3 complimentary, member guest rounds. (valued at R1620)
- Members who settle by the 15 June will be entered into a draw and will stand the chance of winning a 12 round playing ticket (valued at R4200).

Any current member who introduces a new member to the Club will receive 12 complimentary rounds of golf or a R4 200 credit on their Club card. This can be split between the current member and the new member (2 transactions per member).

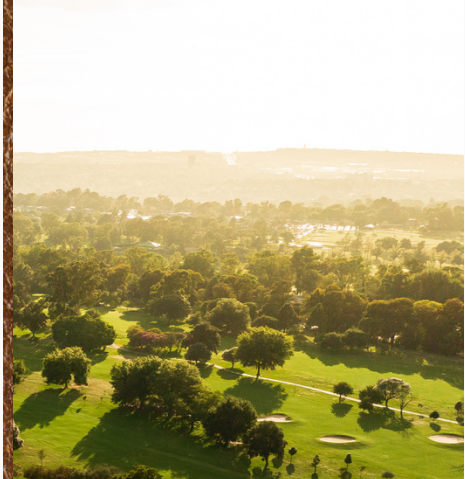

FUTURE PRICING | 1 JULY 2024 – 30 JUNE 2025

Playing tickets expire at the end of each financial year and cannot be carried over. All fees are due for settlement by no later than 30 June 2024. Any change to your membership category, ancillary options or prepaid playing cards must be submitted in writing to the Club's membership department by no later than 15 June 2024 (membership@royaljhb.co.za). Similarly, should you wish to resign your membership with the Club, this too needs to be done in writing and submitted to the membership manager by 15 June 2024. Should the Club not receive a written instruction, your membership subscription will be automatically renewed.

Subscription fees: These will increase by an average of 8,8%. Any voluntary donations made to the Club by Honorary or Life members would be gratefully appreciated in assisting the Club's progression.

Member Green fees: These will increase by an average of 6.5%.

Playing tickets: All member rounds will be 'zeroed' at the start of the new financial year (1 July 2024). Members wishing to purchase a playing ticket for the new financial year, will be required to submit the request in writing, with their membership renewal (see requirement form attached).

The unlimited ticket	R 225 per round	(based on 90 rounds per annum).
The 52-round ticket	R 275 per round	(1 game a week).
The 26-round ticket	R 335 per round	(1 game every second week).
The 12-round ticket	R 350 per round	(1 game a month).
Pay as you play	R 375 per round	(18 holes, either course).



SETTLEMENTS

Please note that incentives are not applicable when paying via the monthly debit order option. The Club is a 'cashless' environment and has the following payment options available with no other 'special' payment arrangements:

Electronic Transfer
Monthly Debit Order (R75pm)
Online Credit Card Portal
Credit Card (reception)

The Club's banking details are as follows:

(Please use your member name / member number as ref.)

First National Bank, Greenstone: 250 655

Acc No: 623 5570 9654

FIRNZAJJ (Foreign transfer only)

Your pro forma invoice is available immediately on request and will mirror your current subscription set up OR this will be distributed to you automatically on 12 June 2024. Once your payment has reflected, the tax invoice will then be generated and sent shortly thereafter, but not before the start of the new financial year (1 July 2024). **Upon settlement of your annual fees, you acknowledge being bound by the Club's Constitution, its' rules, regulations, policies and by-laws per the terms and conditions stipulated. It is important to note the provisions of the Constitution and that your membership is an annual fee/commitment for the period 1 July 2024 – 30 June 2025.**

The Club also offers a monthly debit order payment option at R75 per month. Should you choose to resign your membership with the Club during the course of the period, you will still be liable for all payments until the end of the membership year (30 June 2025).

Upon settlement of your 2024/2025 subscription, you are liable for the subscription category of choice. A member cannot downgrade or change category through the financial year as this can negatively affect the budget of the Club and its' business model. However, special requests may be addressed to the Board should you face 'serious' health issues, immigration or any other substantial reason to downgrade your subscription category. If you wish to upgrade your membership category, this can be done at any stage on a pro rata basis. Should you wish to change your membership category, this needs to be done in writing by 14 June 2024.

PLEASE BE VIGILANT

As the Club's membership renewal gets underway, we would like to advise members to please be vigilant regarding email scams.

The Club takes information security very seriously and we therefore advise members to please be aware, to prevent any 'Phishing' and to help protect our common interests.

'Phishing' is the attempt to acquire confidential information, often for malicious reasons, by impersonating a trustworthy individual in an email message. Phishing is thought to be one of the most dangerous methods of cybercrime because it is very difficult to be detected by antivirus software programs. Emails often appear harmless since they look like they are being sent from a company's email domain. Here are a few precautions to take:

- Confirm the sender's identity (email address) before replying to email requests and before opening attachments or clicking on links, even if they appear to come from a legitimate source.
- Consult your IT provider about any phishing attempts.
- Rather be safe and call us to validate communications originating from the Club.
- The Club's banking details have not changed and are available in the Annual Renewal Advice.
- Please double check all information before releasing your payment.

Please do not hesitate to contact us, if you have any questions or concerns.



CLUB MEMBERSHIP & RATES

1 JULY 2024 - 30 JUNE 2025

PLATINUM MEMBERS

	MONTHLY	ANNUAL
Life (50 years service inc. gym)	R 0	R 0
Honorary (awarded by the Club inc. gym)	R 0	R 0
Honorary Life (awarded by the Club inc. gym)	R 0	R 0
65 + 20 Years (rebated at 20% discount inc. gym)	R 1 735	R 19 920
Kensington 60 + 25 Years (closed inc. gym)	R 992	R 11 000

GOLD MEMBERS

Ordinary (full principal member inc. gym)	R 2 150	R 24 900
Spouse (10% discount inc. gym)	R 1 943	R 22 410
6 Day (all days exc. Saturdays)	R 1 709	R 19 600
5 Day (Monday - Friday)	R 1 317	R 14 900
5 Day AM (Monday - Friday AM only, excludes public holidays)	R 934	R 10 300
Senior Interim (Full member aged 30-35 inc. gym)	R 1 450	R 16 500
Interim (Full member aged 20-29 inc. gym)	R 1 074	R 11 980
Family (4 members - household inc. gym)	R 3 242	R 38 000

SILVER MEMBERS

Student (registered student under 30 years)	R 500	R 5 100
Junior (under 20 years - inc unlimited golf)	R 500	R 5 100
9 Hole Junior (under 20 years - inc unlimited. golf)	R 300	R 2 700
Country (permanent residence 150km away)	R 517	R 5 300
Social (all Club access excluding golf)	R 305	R 2 750
Senior Social (60+ years)	R 200	R 1 500
Registered Golf Pro (tour or PGA)	R 900	R 9 900
Graduate (1st year out of studies)	R 800	R 8 700
Gauteng Senior (Tuesday AM & Society days)	R 239	R 1 960
9 Hole (before & after fields)	R 450	R 4 500
Residential (Royal resident, inc gym)	NA	R 6 500
Merit (awarded by the Club)	R 313	R 2 850
Non Permanent Resident (living in a different country)	R 1 242	R 14 000

FITNESS CLUB (MEMBERS)

Life (50 years service)	NA	Ro
Honorary Life (awarded by the Club)	NA	Ro
Ordinary	NA	Ro
Interim & Senior Interim	NA	Ro
Spouse	R 390	NA
Under 18	R 285	NA
Student	R 350	NA
All other categories	R 440	NA

GROWING THE GAME

*Includes unlimited golf (terms & conditions apply)

Junior (Age 4-7)	R 1 200
Junior (Age 8-11)	R 2 300
Junior (Age 12-15)	R 3 400

*All Gold members are entitled to bring a junior golfer to play with them for free (Mon - Fri, subject to approval and availability).

CLUB MEMBERSHIP & RATES

1 JULY 2024 - 30 JUNE 2025

MONTHLY

ANNUAL

FITNESS CLUB (NON MEMBERS)

Principal	R 920	NA
Neighbouring Resident (5km)	R 650	NA
Spouse	R 540	NA
Under 18	R 400	NA
Student	R 500	NA

MEMBER GREENFEES

Unlimited Golf (R225 per round)	R 20 250
52 Rounds (R275 per round)	R 14 300
26 Rounds (R335 per round)	R 8 710
12 Rounds (R350 per round)	R 4 200
Pay as you play - 18 holes	R 375
Pay as you play - 9 holes	R 200
Unlimited Student (R160 per round)	R 14 400
52 Round Student (R195 per round)	R 10 140
26 Round Student (R245 per round)	R 6 370
12 Round Student (R295 per round)	R 3 540
Pay as you play Student - 18 holes	R 325
Pay as you play Student - 9 holes	R 170

VISITOR GREENFEES

	EAST	WEST
Members Guest (18 holes)	R 540	R 540
Members Guest (9 holes)	R 270	R 270
Affiliated Visitor (18 holes weekend)	R 1 200	R 850
Affiliated Visitor (18 holes weekday)	R 900	R 700
Affiliated Visitor (9 holes - weekend)	R 580	R 420
Affiliated Visitor (9 holes weekday)	R 430	R 320
Unaffiliated Visitor (18 holes)	R 1 600	R 1 200
Unaffiliated Visitor (9 holes)	R 910	R 640
Gauteng Senior Visitor (18 holes)	R 375	R 350
Gauteng Senior Member (18 holes without playing ticket)	R 350	R 330
Affiliated Student (18 holes)	R 480	R 375
Affiliated Student (9 holes)	R 250	R 210
Affiliated Junior (18 holes)	R 260	R 210
Affiliated Junior (9 holes)	R 130	R 115
Tour Operator (18 holes)	R 640	R 530
Tour Operator (9 holes)	R 380	R 260
Registered Golf Professional	R 375	R 375

CLUB MEMBERSHIP & RATES

1 JULY 2024 - 30 JUNE 2025

EAST

WEST

CORPORATES & GROUPS

Full course golf day (18 holes - 120 pax)	R 65 000	R 55 000
Double course golf day (18 holes - 240 pax)	R 57 000	R 47 000
Half course golf day (18 holes - 40+ pax)	R 540pp	R 500pp
Group (18 holes - 12 -39 pax)	R 560pp	R 520pp

Shotgun start fee	R 6 000
Temporary liquor license	R 10 000
Starting & Scoring	R 4 000
Banner handling fee	R 5 800
Corporate shirt & cap	R 1 200
Golf cart (18 holes)	R 480

OTHER

Handicap & Affiliation (GolfRSA & CCGU - Annual)	R 970
Handicap Cards & Reinstatement (GolfRSA)	R 350
Private Golf Cart storage (closed - Annual)	R 4 700
Push cart & golf bag storage - Annual	R 1 000
Member locker with name - Annual	R 1 000
Locker key replacement	R 150
Monthly debit order fee	R 75
Club competition fee	R 70
Member Golf Cart Rental (18 holes)	R 420
Member Golf Cart Rental (9 holes)	R 210
Member bulk cart special x 20 (R 400 per cart)	R 8 000
Visitor Golf Cart Rental with GPS (18 holes)	R 480
Visitor Golf Cart Rental with GPS (9 holes)	R 260
Caddy (18 holes)	R 400
Caddy (9 holes)	R 200
Caddy Foundation/booking fee (18 holes - inc. meal)	R 80
Caddy Foundation/booking fee (9 holes - exc. meal)	R 50



CLUB MEMBERSHIP & RATES

1 JULY 2024 - 30 JUNE 2025

DRIVING RANGE

	MONTHLY	ANNUAL
The upfront special	NA	R 6 900
Single member - unlimited	R 850	NA
Double member - unlimited	R 1 400	NA
Family membership (3) - unlimited	R 1 600	NA
Weekday member (Mon - Thurs)	R 590	NA
Bucket deal (26)	R 1 390	NA
Bucket deal (12)	R 770	NA

	MEMBER
Warm up bucket (30 balls)	R 50
Medium bucket (60 balls)	R 70
Big bucket (100 balls)	R 110

Martin Briede (PGA Master Professional)

Adult lesson (45 min)	R 500
Junior lesson(45 min)	R 350

Gavan Levenson (PGA Master Professional)

Adult lesson (30 min)	R 500
Junior lesson (30 min)	R 370

FUNCTIONS & EVENTS

	WEEKDAY	WEEKEND
The Old Oak (Main Boma - Mon - Thursday)	R 10 500	R 21 000
The Old Oak (Small Bomas - Mon - Thursday)	R 2 600	R 4 200
The Old Oak Restaurant & Bomas	R 37 000	R 64 000
The Old Oak Restaurant Private Dining	R 600	R 1 500
St Georges Room (240 pax)	R 16 000	R 21 500
Bell Tower Room (20 pax)	R 2 600	R 4 300
Small Meeting Room (6 Pax)	R 1 050	R 2 100
Break down & set up fee	R 2 600	R 3 200

**Members receive FREE venue hire (excluding the Old Oak Restaurant) - subject to availability
Terms & conditions apply*

PADEL MEMBERSHIP | www.africapadel.com



MEMBER REQUIREMENT FORM



FIRST NAME:

SURNAME:

EMAIL

CONTACT NUMBER:

CURRENT CATEGORY

NEW CATEGORY

Please mark your selection with a

Pay as your Play

12 Rounds

52 Rounds

26 Rounds

Unlimited Rounds

Settlement option:

Annual

Debit Order

Other Requirements:

Locker / Driving range / Storage / Gym etc.)

PLEASE EMAIL
membership@royaljhb.co.za

WWW.ROYALJHB.CO.ZA

011 640 3021